Title : Install Docker in your PC to Run Kali Linux

Objective : To install Kali Linux

Requirements to install Docker:

Windows Requirements
For most users on Windows, Docker Desktop is the standard choice.

Operating System:

Windows 11 (64-bit): Home, Pro, Enterprise, or Education version 21H2 or higher.

Windows 10 (64-bit): Home, Pro, Enterprise, or Education version 22H2 (build 19045) or higher.

Hardware Prerequisites:

Processor: 64-bit processor with Second Level Address Translation (SLAT).

RAM: At least **4 GB** (8 GB is recommended for better performance).

Virtualization: Hardware virtualization must be enabled in your **BIOS/UEFI** settings.

Software Components:

WSL 2 (Recommended): Windows Subsystem for Linux version 1.1.3.0 or later must be enabled.

Hyper-V: Required if you choose the Hyper-V backend instead of WSL 2 (only available on Pro/Enterprise/Education).

Step 1 : Go to the browser and search for Docker windows.

Or Click on this link to direct reach https://www.docker.com/ .

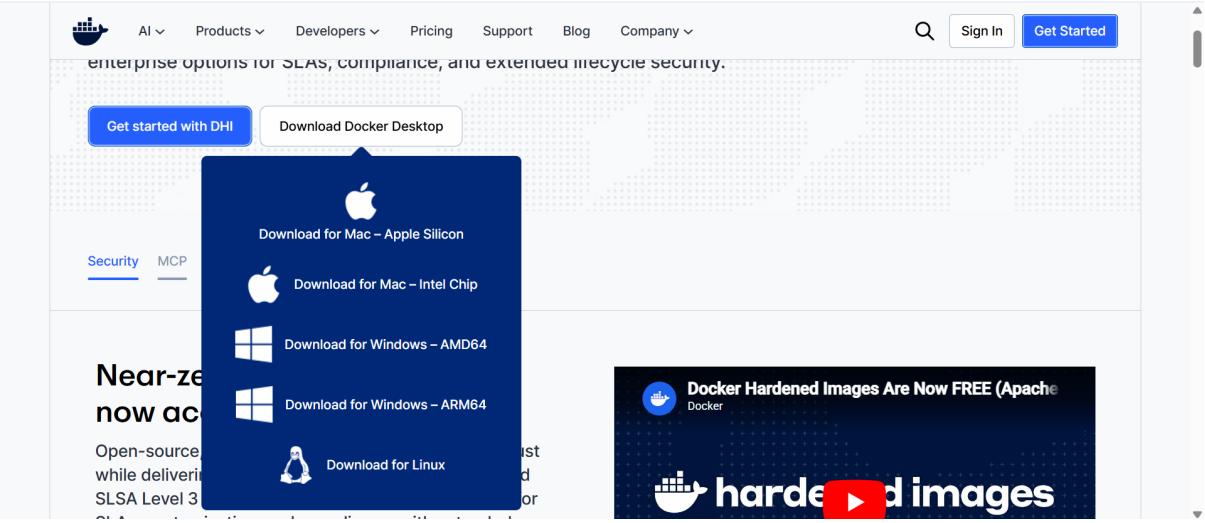

Step 2 :This Website will Open Drag your Cursor to Download Docker Desktop and click Download for windows.

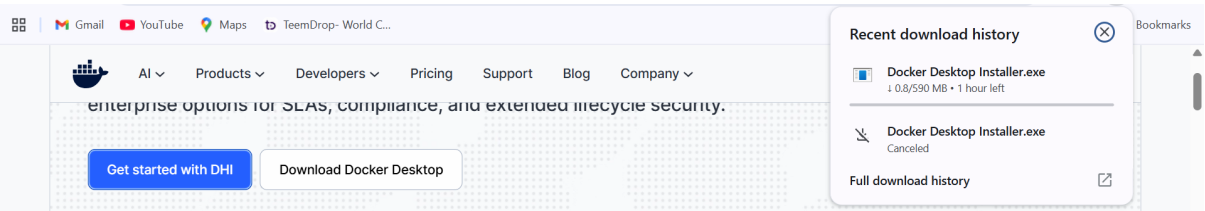

Automatically Downloading will start.

After Downloading File will apear like it.

Step 3 : Double Click on the file.

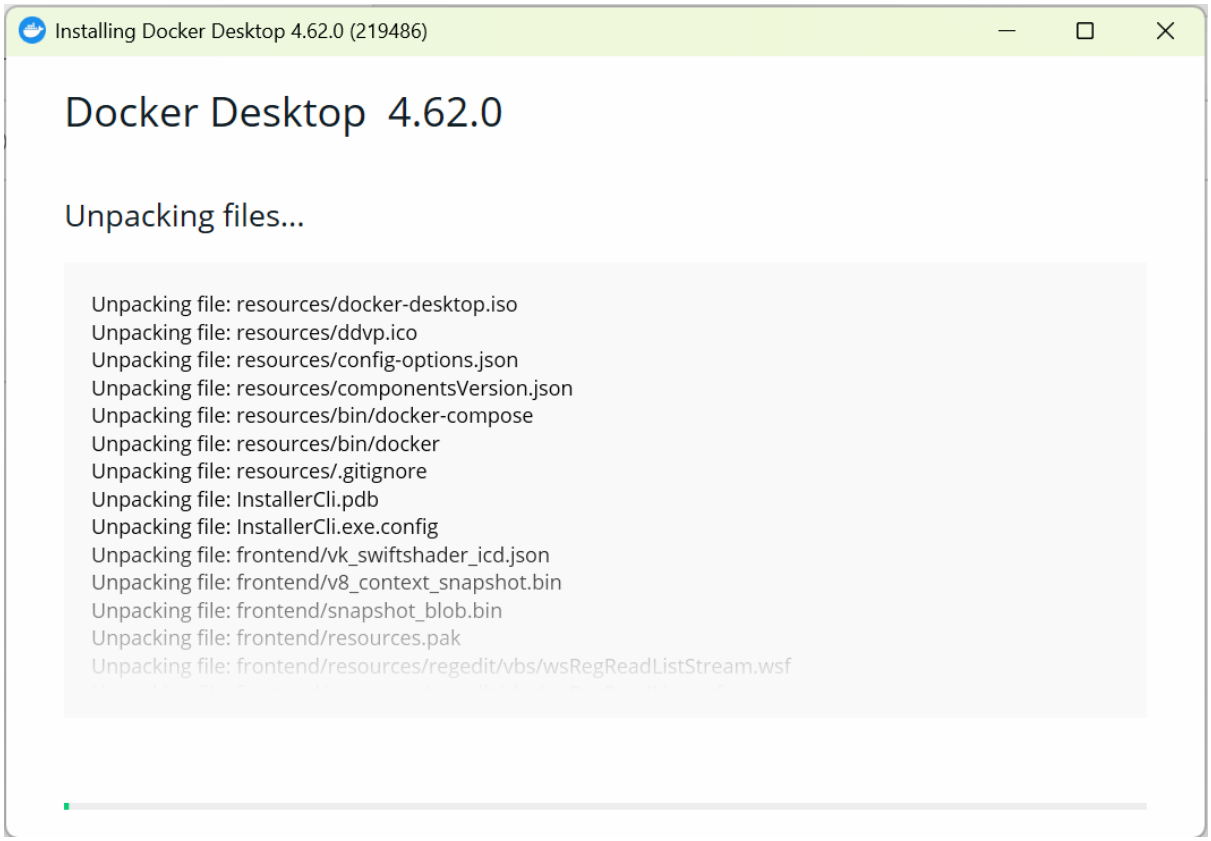

This Will Appear Docker Installation in Process.

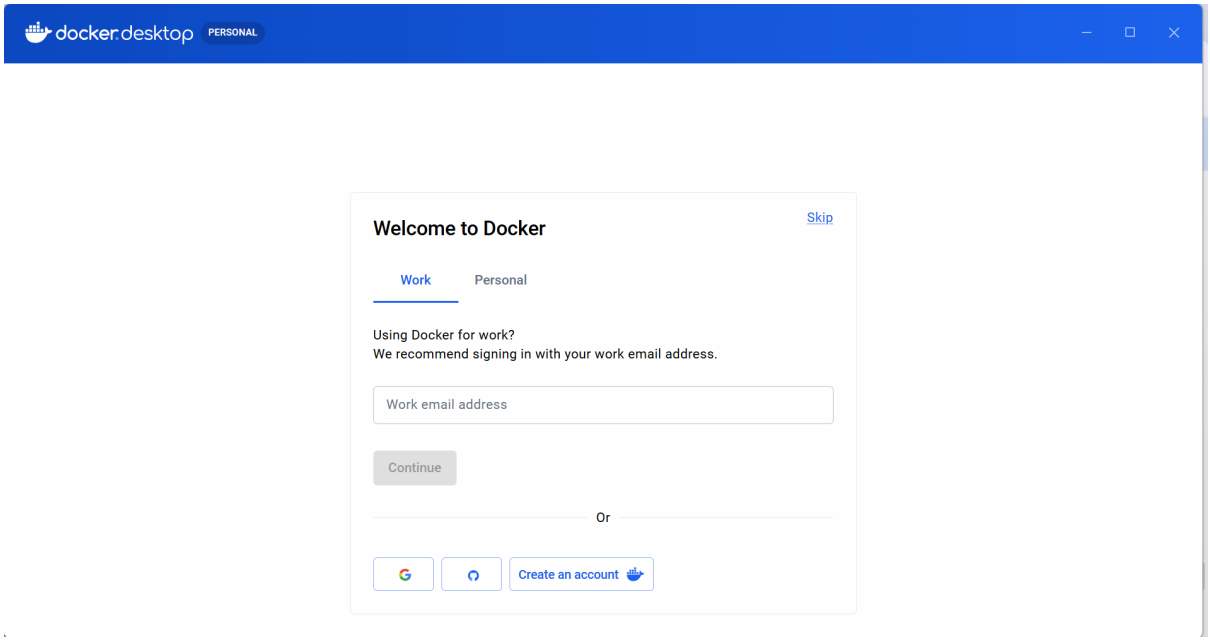

Step 4 : After installing this will appear just skip it.

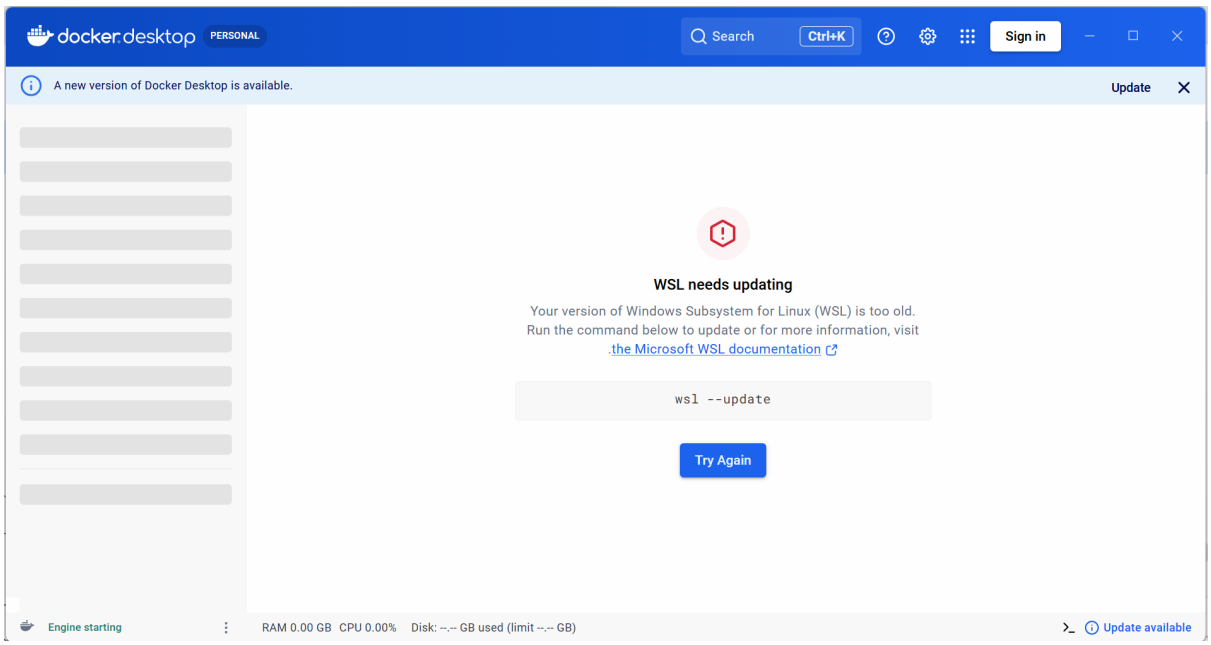

Docker is opened

Step 5 : Next Step is to Update it.

Open Cmd in Windows paste the copied text.

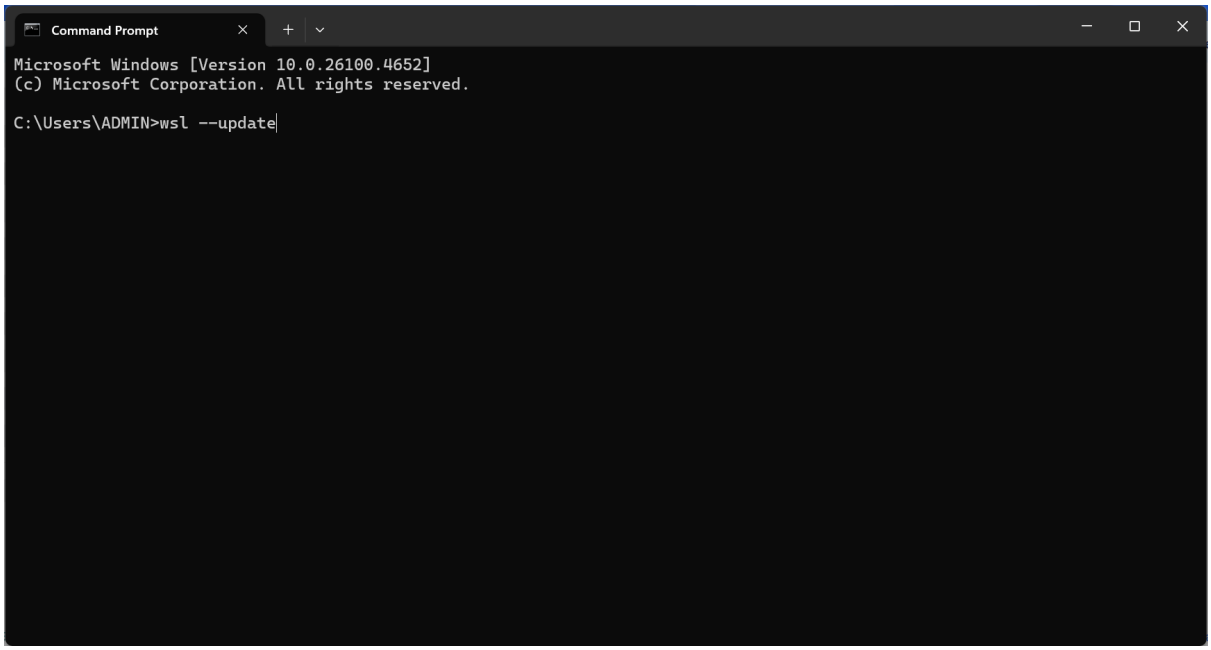

Press Enter to Update it.

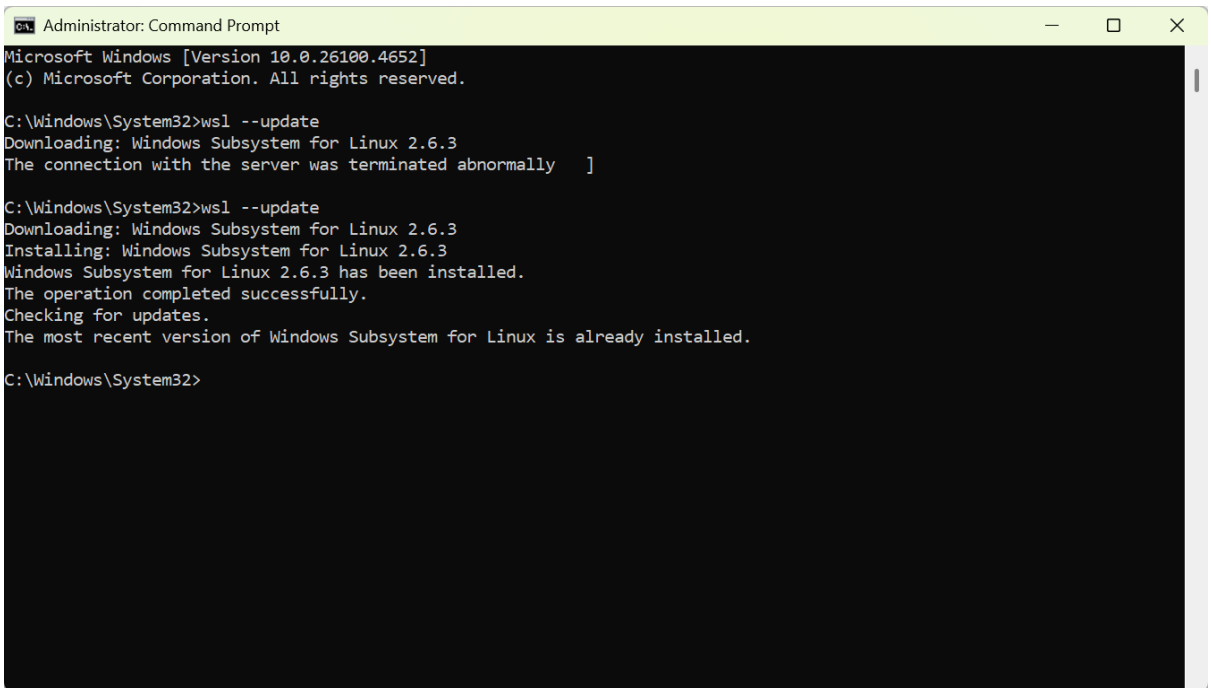

This is Docker Has Been Updated.

Step 6 : Pull Kali Linux Image

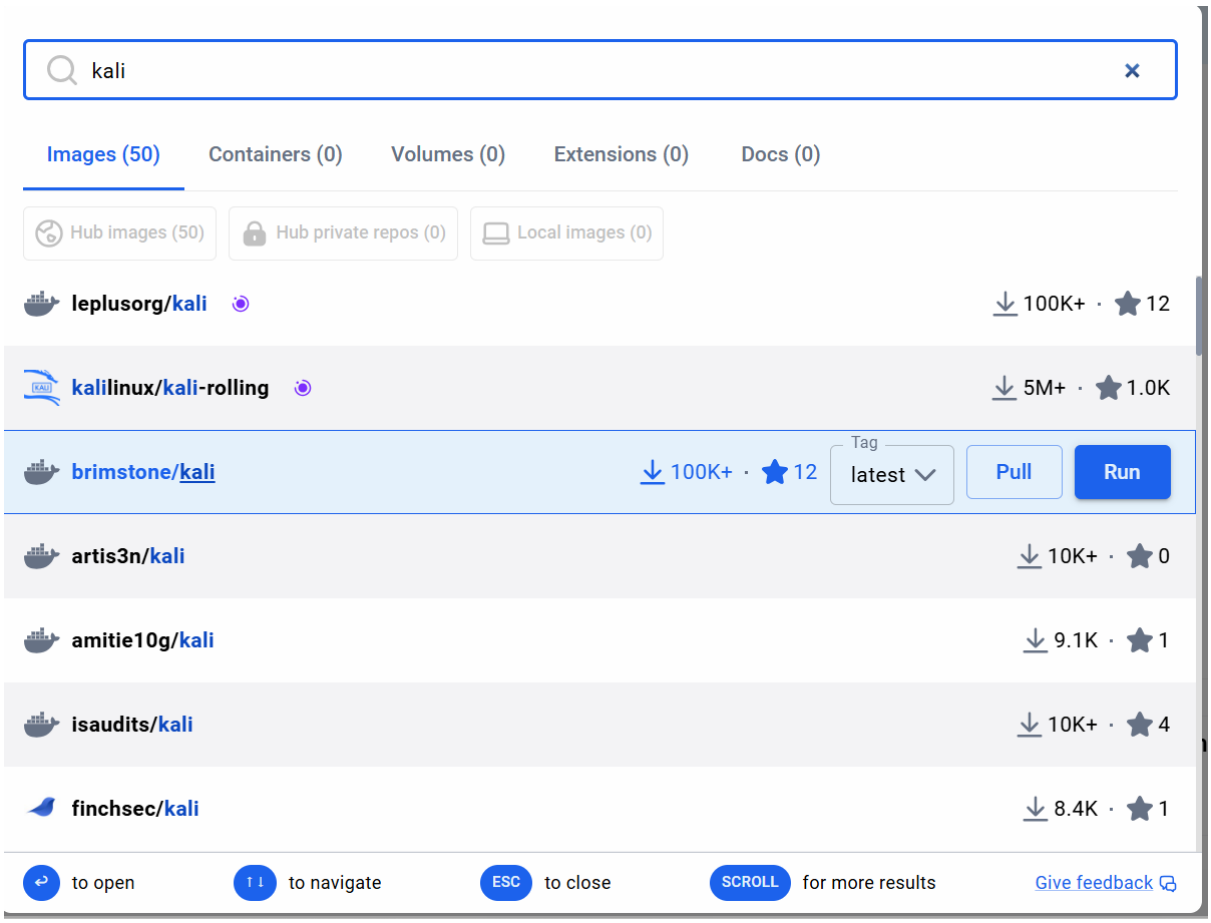

Pull Kali linux/Kali Rolling.

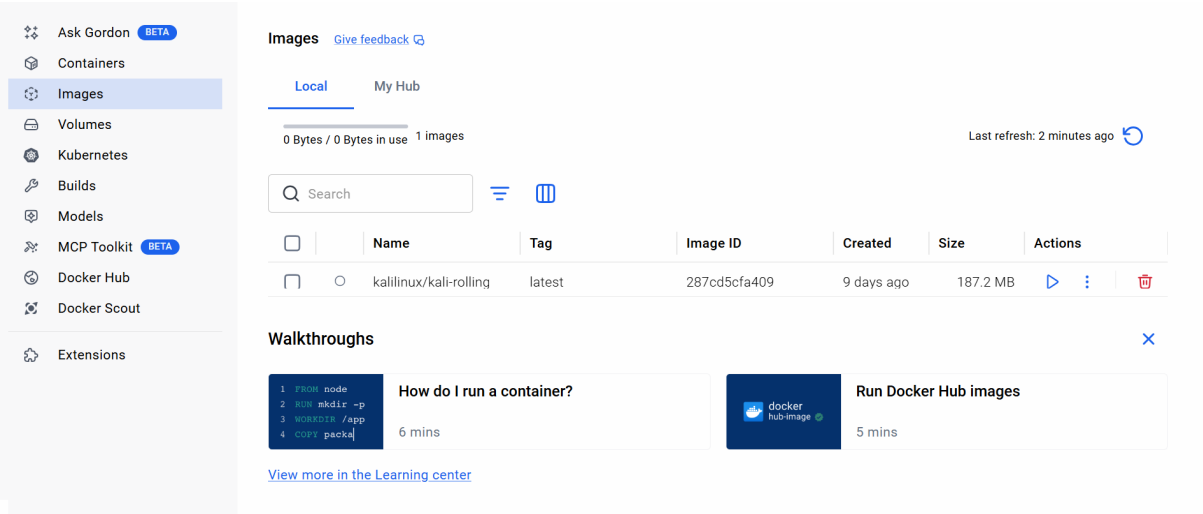

Kali Linux has been pulled at this stage.

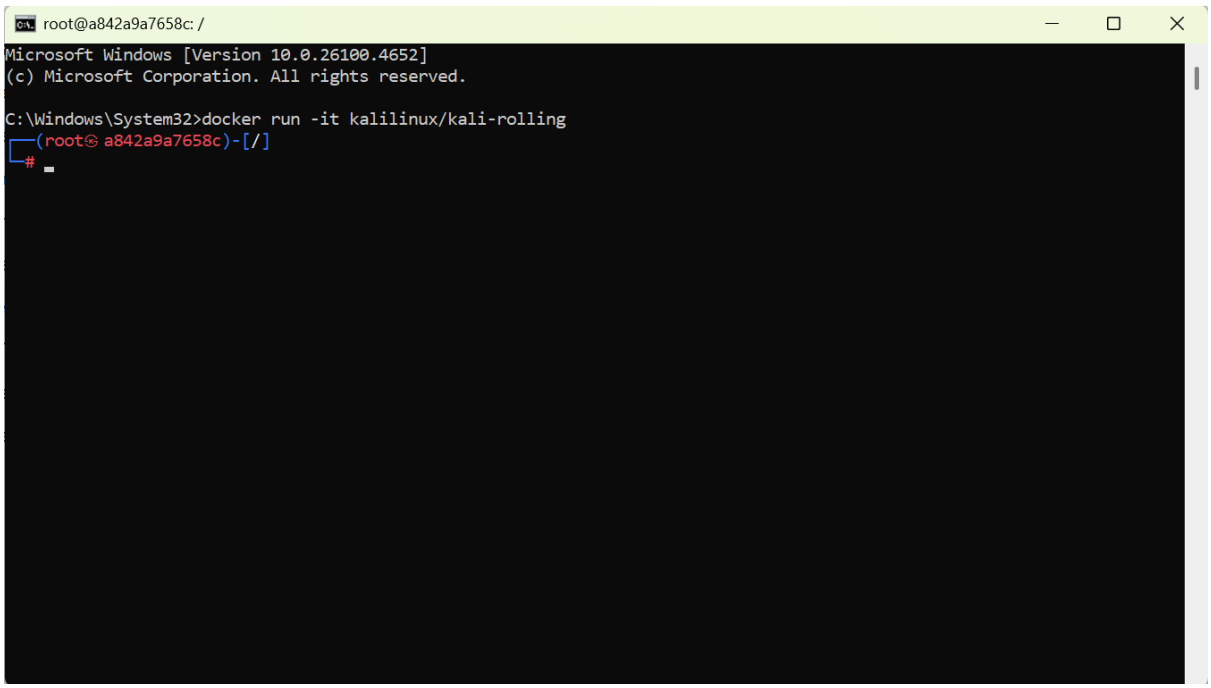

Type This Command [Docker run -it (Image name)]. This is how Now the Linux is Opened via using Docker.

root@a842a9a7658c: /

```
Error: Invalid operation intall

┌──(root㉿a842a9a7658c)-[/]
└─# sudo apt update && sudo apt install -y open-vm-tools open-vm-tools-desktop
Hit:1 http://http.kali.org/kali kali-rolling InRelease
1 package can be upgraded. Run 'apt list --upgradable' to see it.
Installing:
  open-vm-tools  open-vm-tools-desktop

Installing dependencies:
  adduser                    libcloudproviders0       libheif1             libx11-6
  adwaita-icon-theme         libcolord2               libhwy1t64           libx11-data
  at-spi2-common             libcom-err2              libibus-1.0-5        libx265-215
  at-spi2-core               libcryptsetup12          libice6              libxau6
  bubblewrap                 libcups2t64              libidn2-0            libxcb-render0
  dbus                       libdatrie1               libjson-c5           libxcb-shm0
  dbus-bin                   libdav1d7                libjxl0.11           libxcb1
  dbus-daemon                libdbus-1-3              libk5crypto3         libxcomposite1
  dbus-session-bus-common    libdconf1                libkeyutils1         libxcursor1
  dbus-system-bus-common     libde265-0               libkmod2             libxdamage1
  dbus-user-session          libdevmapper1.02.1       libkrb5-3            libxdmcp6
  dconf-gsettings-backend    libdrm-common            libkrb5support0      libxext6
  dconf-service              libdrm2                  liblcms2-2           libxfixes3
  dmsetup                    libelf1t64               libmnl0              libxi6
  ethtool                    libepoxy0                libmspack0t64        libxinerama1
  fontconfig                 libexpat1                libncursesw6         libxkbcommon0
  fontconfig-config          libext2fs2t64            libnss-systemd       libxml2-16
  fonts-dejavu-core          libffi8                  libnuma1             libxmlsec1-1
  fonts-dejavu-mono          libfontconfig1           libp11-kit0          libxmlsec1-openssl1
  fuse3                      libfreetype6             libpam-cap           libxmuu1
  glycin-loaders             libfribidi0              libpam-systemd       libxrandr2
  glycin-thumbnailers        libfuse3-4               libpango-1.0-0       libxrender1
  gsettings-desktop-schemas  libgcrypt20              libpangocairo-1.0-0  libxslt1.1
  gtk-update-icon-cache      libgdk-pixbuf-2.0-0      libpangoft2-1.0-0    libxtables12
  hicolor-icon-theme         libgdk-pixbuf2.0-common  libpangomm-1.4-1v5   libxtst6
  ibus-gtk3                  libglib2.0-0t64          libpci3              linux-sysctl-defaults
  iproute2                   libglib2.0-data          libpixman-1-0        lsb-release
  kmod                       libglibmm-2.4-1t64       libpng16-16t64       pci.ids
  krb5-locales               libglycin-2-0            libproc2-0           pciutils
  libaom3                    libgnutls30t64           librsvg2-2           procps
```